

**MIXER MAST - 2 OR 4 INCH SQUARE TUBE MAST**

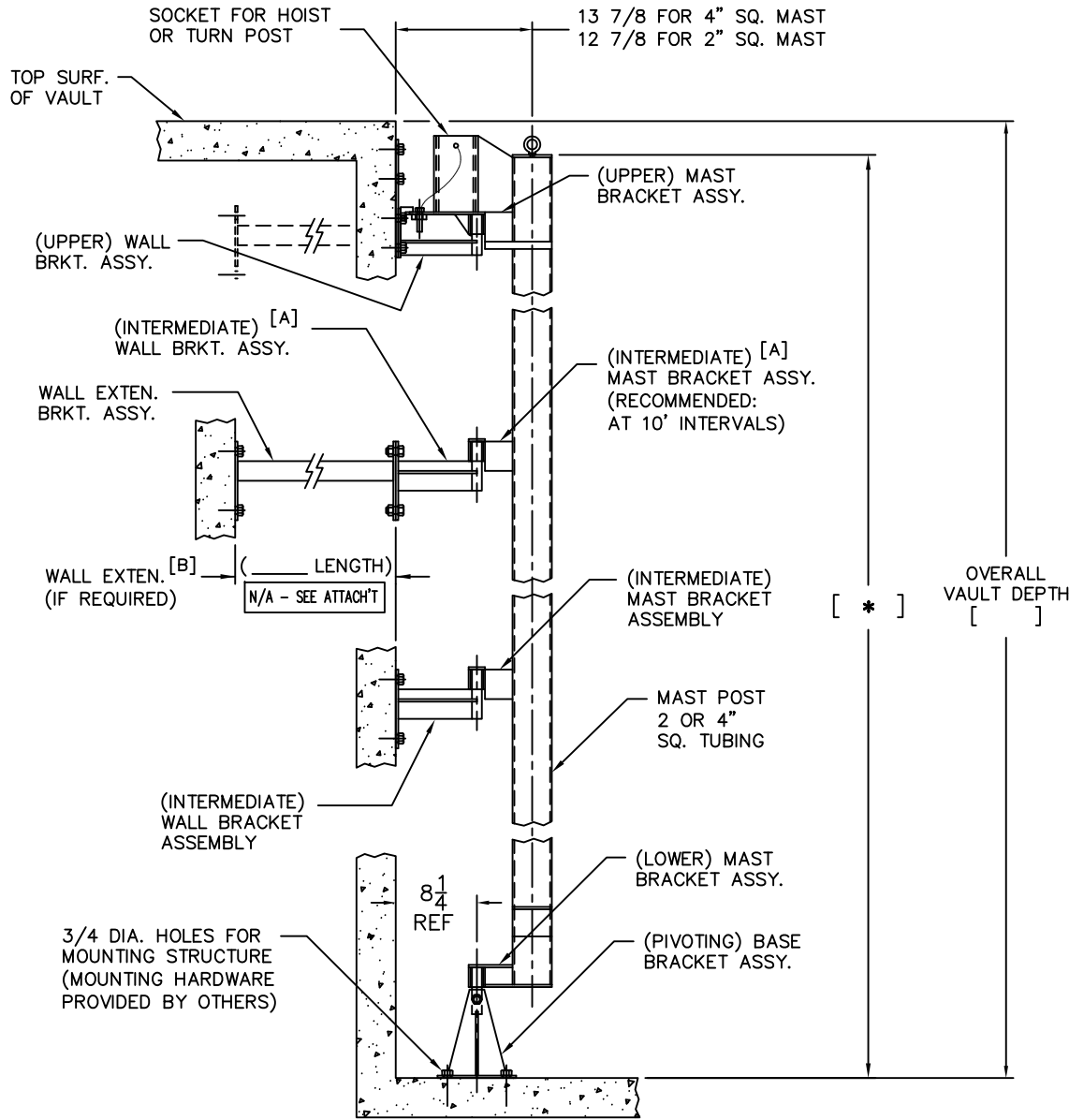

MATERIAL	MAST SIZE (TUBING)	SQUARE TUBE WALL THICKNESS
304SS <input type="checkbox"/>	2" SQ. <input type="checkbox"/>	1/8 (.125) <input type="checkbox"/>
316SS <input type="checkbox"/>	4" SQ. <input type="checkbox"/>	3/16 (.188) <input type="checkbox"/>

[A] INTERM. BRKT'S (PER ASSY.) *	[B] WALL EXTEN. (PER ASSY.)	OTHERS •
QUANTITY <input type="checkbox"/>	QUANTITY <input type="checkbox"/>	SKETCHES <input type="checkbox"/>
NONE <input type="checkbox"/>	LENGTH <input type="text"/> IN.	INSTRUCTIONS <input type="checkbox"/>
	NONE <input type="checkbox"/>	

\* USF FABRICATION RECOMMENDS USING 1-INTERMEDIATE BRACKET MAST ASSEMBLY AND 1-WALL BRACKET ASSEMBLY AT 10 FT. INTERVALS.

• CUSTOMER PROVIDED ATTACHMENTS.

CONFIRMED BY: \_\_\_\_\_ DATE: \_\_\_\_\_ SHEET 1 OF \_\_\_\_\_

**MIXER MAST - STAINLESS STEEL FOR 2 OR 4 INCH SQ. TUBE MAST**

FROM: \_\_\_\_\_ QUOTE# \_\_\_\_\_ DATE: \_\_\_\_\_

This drawing is the sole property of U.S.F. Fabrication, Inc. and is for illustrative purposes only.